

GRIZZLY FLAT COMMUNITY SERVICES DISTRICT WATER NETWORK

Caldor Fire - Non Potable Water Restored to Areas in Blue

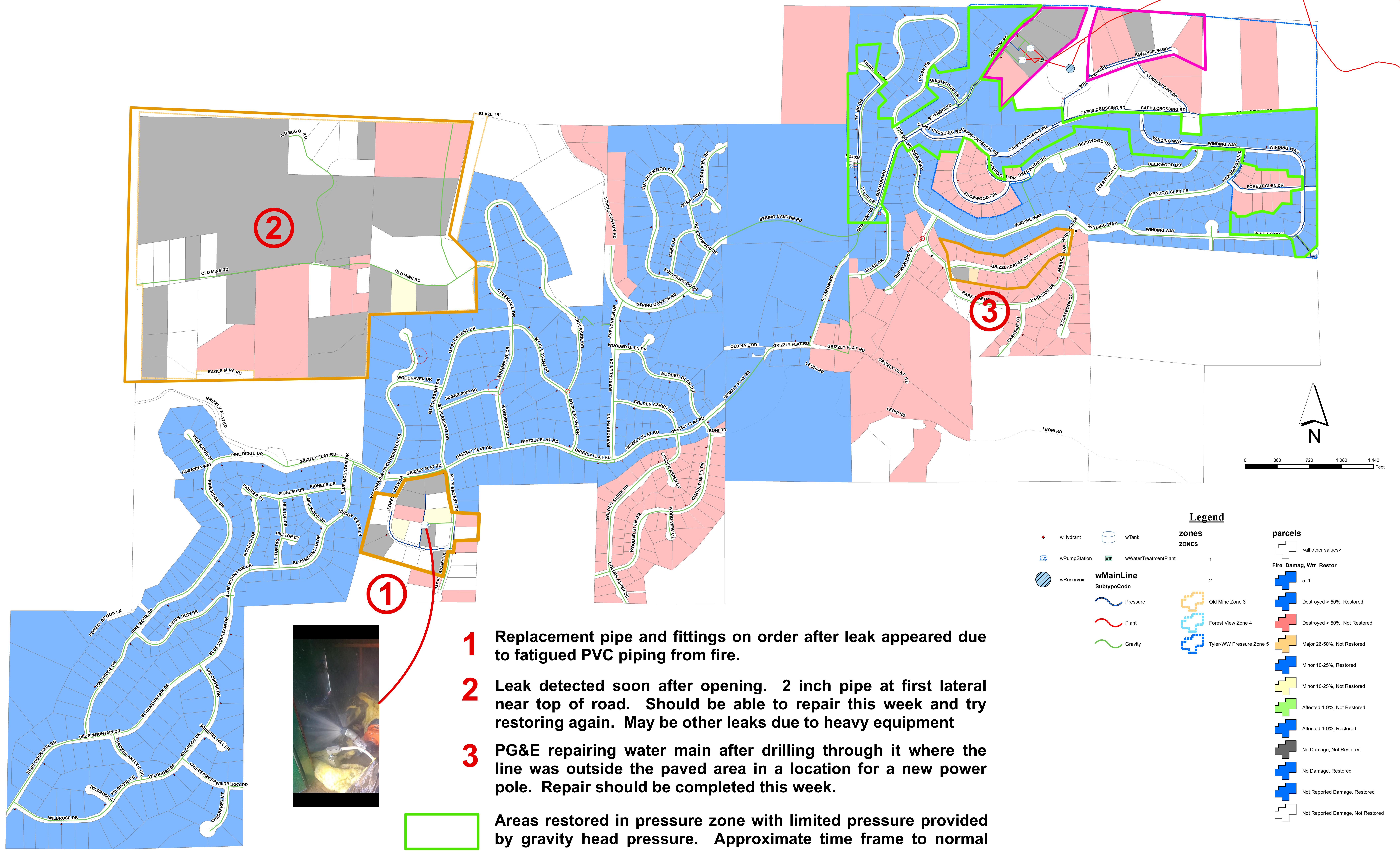

- 1** Replacement pipe and fittings on order after leak appeared due to fatigued PVC piping from fire.
- 2** Leak detected soon after opening. 2 inch pipe at first lateral near top of road. Should be able to repair this week and try restoring again. May be other leaks due to heavy equipment
- 3** PG&E repairing water main after drilling through it where the line was outside the paved area in a location for a new power pole. Repair should be completed this week.

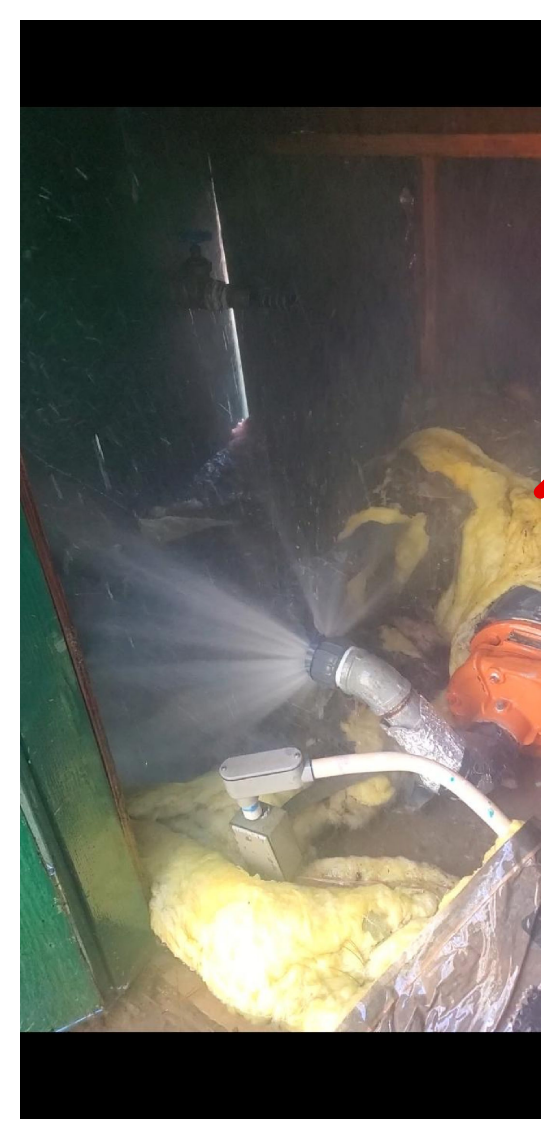

- Areas restored in pressure zone with limited pressure provided by gravity head pressure. Approximate time frame to normal pressure, 3 weeks.
- Areas to be restored when booster pumps are operational. Approximate time frame 3 weeks.

PRELIMINARY 10/11/2021 BASED ON AVAILABLE INFORMATION

Legend

	wHydrant		wTank
	wPumpStation		wWaterTreatmentPlant
	wReservoir		
wMainLine SubtypeCode			
	Pressure		
	Plant		
	Gravity		
zones			
	1		2
	Old Mine Zone 3		Forest View Zone 4
	Tyler-WW Pressure Zone 5		
parcels			
<all other values>			
Fire_Damag, Wtr_Restor			
	5, 1		Destroyed > 50%, Restored
	Destroyed > 50%, Not Restored		Major 26-50%, Not Restored
	Minor 10-25%, Restored		Minor 10-25%, Not Restored
	Affected 1-9%, Not Restored		Affected 1-9%, Restored
	No Damage, Not Restored		No Damage, Restored
	Not Reported Damage, Restored		Not Reported Damage, Not Restored

Map Projection: State Plane NAD 1983 California Zone II, feet

DISCLAIMER
 THIS DEPICTION WAS COMPILED FROM UNVERIFIED PUBLIC AND PRIVATE SOURCES AND IS ILLUSTRATIVE ONLY. NO REPRESENTATION IS MADE AS TO ACCURACY OF THAT INFORMATION AND NONE MAY BE INFERRED. THEREFORE USERS MAKE USE TO THAT INFORMATION AT THEIR OWN RISK.

NOTES:
 LAYER INFORMATION MAY COVER ADDITIONAL AREAS OUTSIDE OF THE DISPLAYED AREA.
 MAP PREPARED BY: SCOTT MYERS DATE: 8/22/2017
 GIS BASE MAP DATA PROVIDED BY EL DORADO COUNTY SURVEYOR/G.I.S. DIVISION
 G.I.S. PROJECT ID: 4630 RELATED REPORT: NO