

# GRIZZLY FLAT COMMUNITY SERVICES DISTRICT WATER NETWORK

## Caldor Fire - Non Potable Water Restored to Areas in Blue

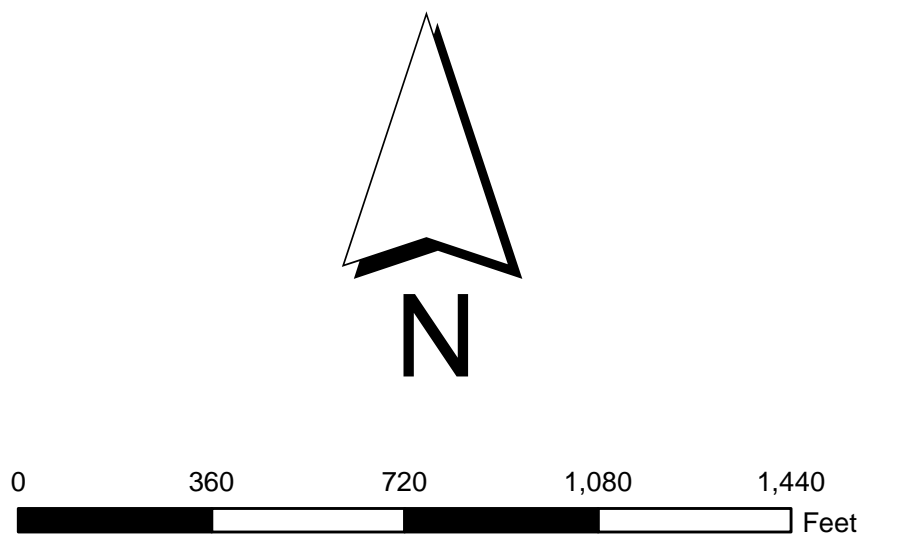
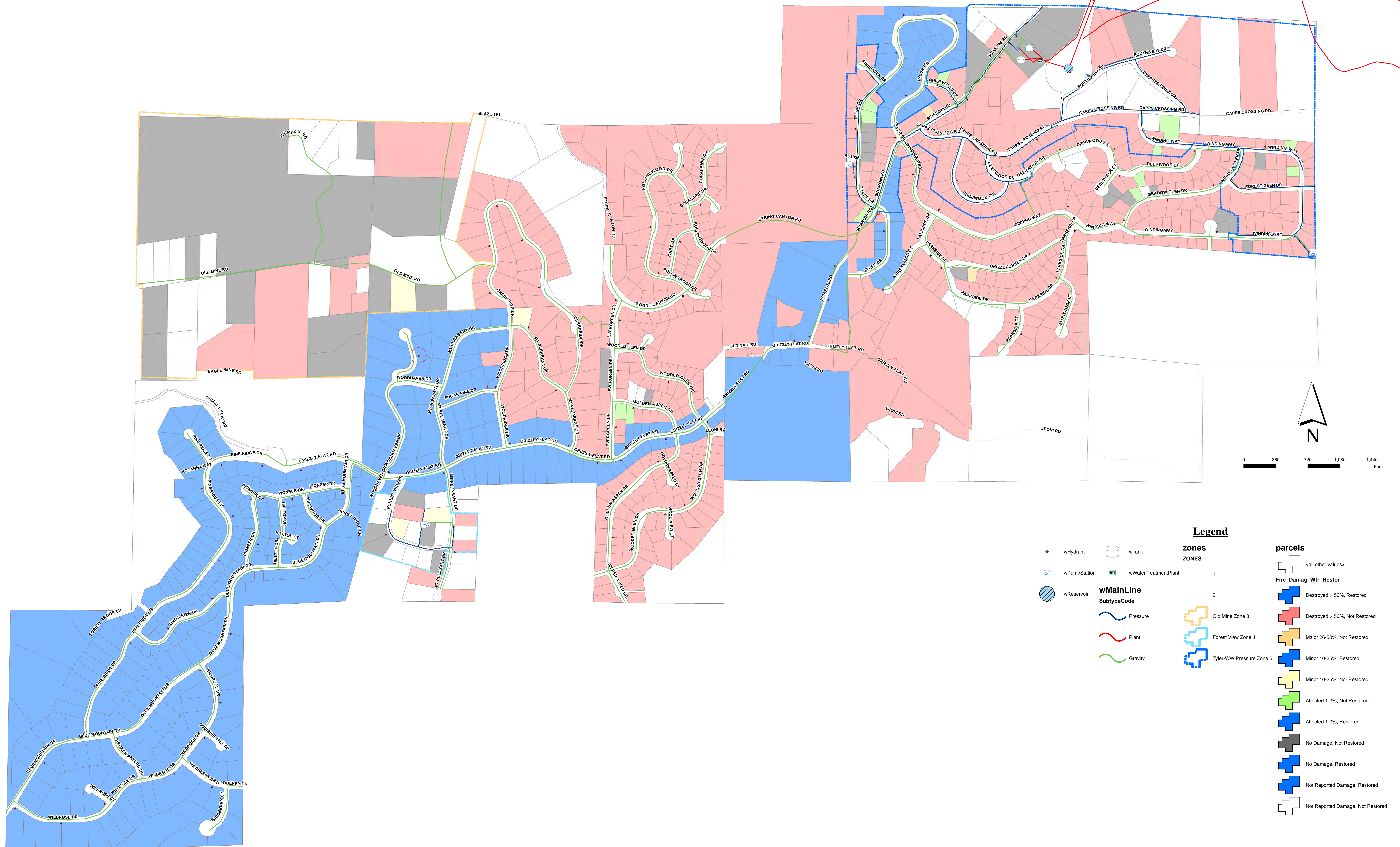

**Legend**

	wHydrant		wTank
	wPumpStation		wWaterTreatmentPlant
	wReservoir		

**wMainLine SubtypeCode**

- Pressure
- Plant
- Gravity

**zones**

- 1
- 2
- Old Mine Zone 3
- Forest View Zone 4
- Tyler-WW Pressure Zone 5

**parcels**

- <all other values>
- Fire\_Damag\_Wtr\_Restor**
- Destroyed > 50%, Restored
- Destroyed > 50%, Not Restored
- Major 26-50%, Not Restored
- Minor 10-25%, Restored
- Minor 10-25%, Not Restored
- Affected 1-9%, Not Restored
- Affected 1-9%, Restored
- No Damage, Not Restored
- No Damage, Restored
- Not Reported Damage, Restored
- Not Reported Damage, Not Restored

Map Projection: State Plane NAD 1983 California Zone II, feet.

**PRELIMINARY 09/20/2021**  
**BASED ON AVAILABLE INFORMATION**

**DISCLAIMER**  
 THIS DEPICTION WAS COMPILED FROM UNVERIFIED PUBLIC AND PRIVATE SOURCES AND IS ILLUSTRATIVE ONLY. NO REPRESENTATION IS MADE AS TO ACCURACY OF THAT INFORMATION AND NONE MAY BE INFERRED. THEREFORE USERS MAKE USE TO THAT INFORMATION AT THEIR OWN RISK.

**NOTES:**  
 LAYER INFORMATION MAY COVER ADDITIONAL AREAS OUTSIDE OF THE DISPLAYED AREA.  
 MAP PREPARED BY: SCOTT MYERS DATE: 8/22/2017  
 GIS BASE MAP DATA PROVIDED BY EL DORADO COUNTY SURVEYOR/G.I.S. DIVISION  
 G.I.S. PROJECT ID: 4630 RELATED REPORT: NO